

PUTTUR Branch

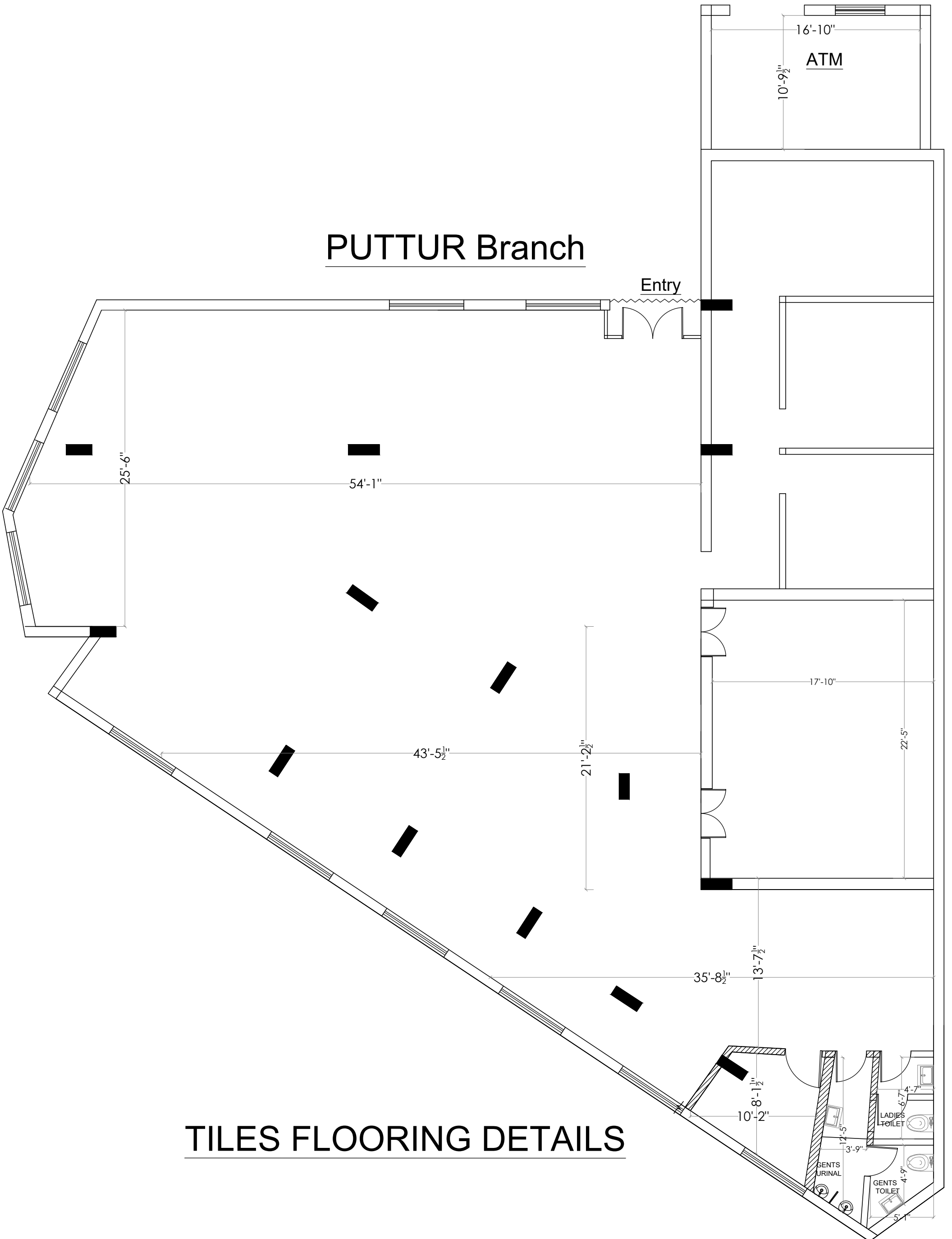

TILES FLOORING DETAILS

<p>PROJECT Proposed Interiors for State Bank of India , Puttur branch</p> <p><i>Note:</i> ALL THE DIMENSIONS ARE GIVEN IN FEET. FOLLOW THE WRITTEN DIMENSIONS. DO NOT MEASURE THE DRAWING.</p>	<p><input type="checkbox"/> BANK CLIENT COPY</p>	<p>Orientation:</p>	<p>Date : 17.10.2025 Scale : NTS Area : - Sq.ft. Option No. : 1 Dwg Title : GROUND FLOOR PLAN TILES FLOORING</p>	<p>Drawn By : MSH Checked by : - Scheme No. : R2</p>	<p>Sheet No. 1</p>	<p>ARCHITECTS CHANDRAKIRAN, K.Y. B.Arch, AIA architects associated</p> <p>ARCHITECTS AND INTERIOR DESIGNERS 1 ST Floor, City Commercial Complex, Opposite Tejaswini Hospital, Kadiri road, Mangaluru - 575 003 email: architectsassociated@gmail.com Ph: 0824-2211395</p>
---	--	----------------------------	--	--	-------------------------------	---