



PROPOSED CONSTRUCTION OF BUILDING FOR SME BRANCH AND RASMECC

At Ram Murthy Nagar, Nellore, Andhra Pradesh

SERVICES DRAWINGS

Submitted to:

State Bank of India,
Premises and Estate Department,
Amaravati Local Head Office,
Gunfoundry, Abids, Hyderabad 500 001
agmpe.lhoand@sbi.co.in



Submitted by:



M/S KSHETRA

528, Alekhyia Radhasadan Apts., 6 no. Junction,
Opp: Maharanapratap Function Palace,
Amberpet, Hyderabad, Telangana-500013
Phone no: +91-9849347322
E-M: kshetra.architect@gmail.com

Water Supply, Plumbing & External Sewerage layouts

Note :
1. This drawing shall not be measured and only written
dimensions shall be followed.
2. All dimensions shall be co-related with structural and service
drawings and any ambiguity
shall be immediately brought to the notice of the architect
before the commencement of work.
3. This drawing shall supersede its previous revisions.

Area Statements :
Plot area : 868.64 Sq.m
Basement Floor Area : 477.52 Sq.m
Ground Floor Area : 410.96 Sq.m
First Floor Area : 477.52Sq.m
Second Floor Area : 477.52Sq.m
**Terrace (Staircase Overhead & Lift)
Built-up Area : 38.50 Sq.m**
1404.0Sq.m

Legend:

S.No	Legend	Description
1		250 Conventional Water Supply (PVC)
2		750 Waste Water Pipe (PVC)
3		300 Waste Water Pipe (PVC)
4		100 Soil Water Pipe (PVC)
5		100 Waste Water Pipe (PVC)
6		100 Inlet & Outlet Municipal Water (PVC)
7		100 Inlet & Outlet Bore Water Pipe (PVC)
8		100 Rain Water Pipe (PVC)
9		Under Ground Sump
10		0.3MX3M Gully Trap
11		0.6MX0.6M Inspection Chamber
12		Manhole
14	FA	From Above
15	TS	To Below
16	VA	Vent Pipe From Above

Key Plan :

Sheet Title : **Water Supply**
- First Floor, Second Floor

Released For

Preliminary ☐ Tender ☒ Information ☐

Approval ☐ Construction ☐

Drawn By : Anjaneyulu Date : 02-05-2025

Design By : Satya Krishna Size : A3

Checked By : Satya Krishna Rev : 01

Approved By : GSVSNM Scale : NTS

Sheet No : **16** North

Client : **STATE BANK OF INDIA**
Premises & Estate Department
LHO Amaravati, Hyderabad

M/S KSHETRA
Plot no. 528, Akabhyo madha sodan apt. 4 no. Junction, Opposite to Mohanapratap
Function Hall, Ambapeta, Hyderabad-500015.
Email: kshetra.architect@gmail.com

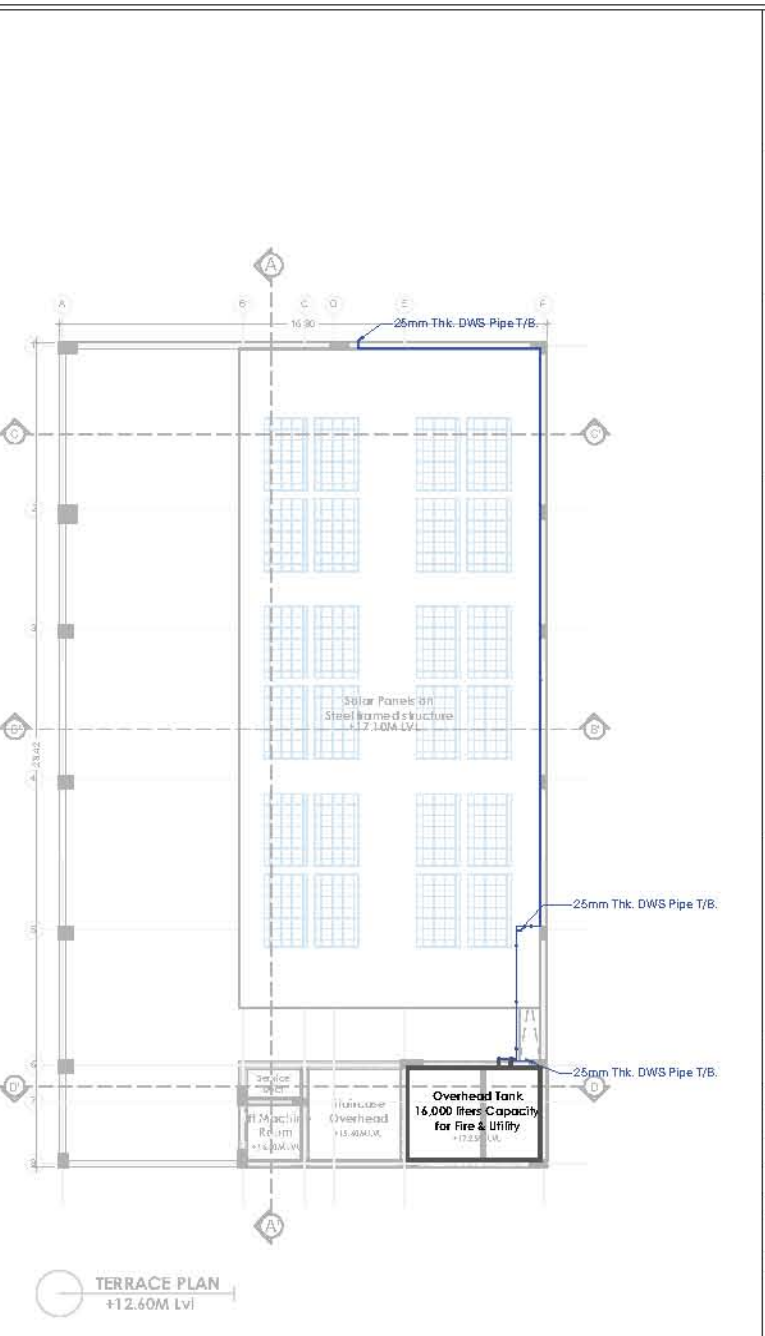
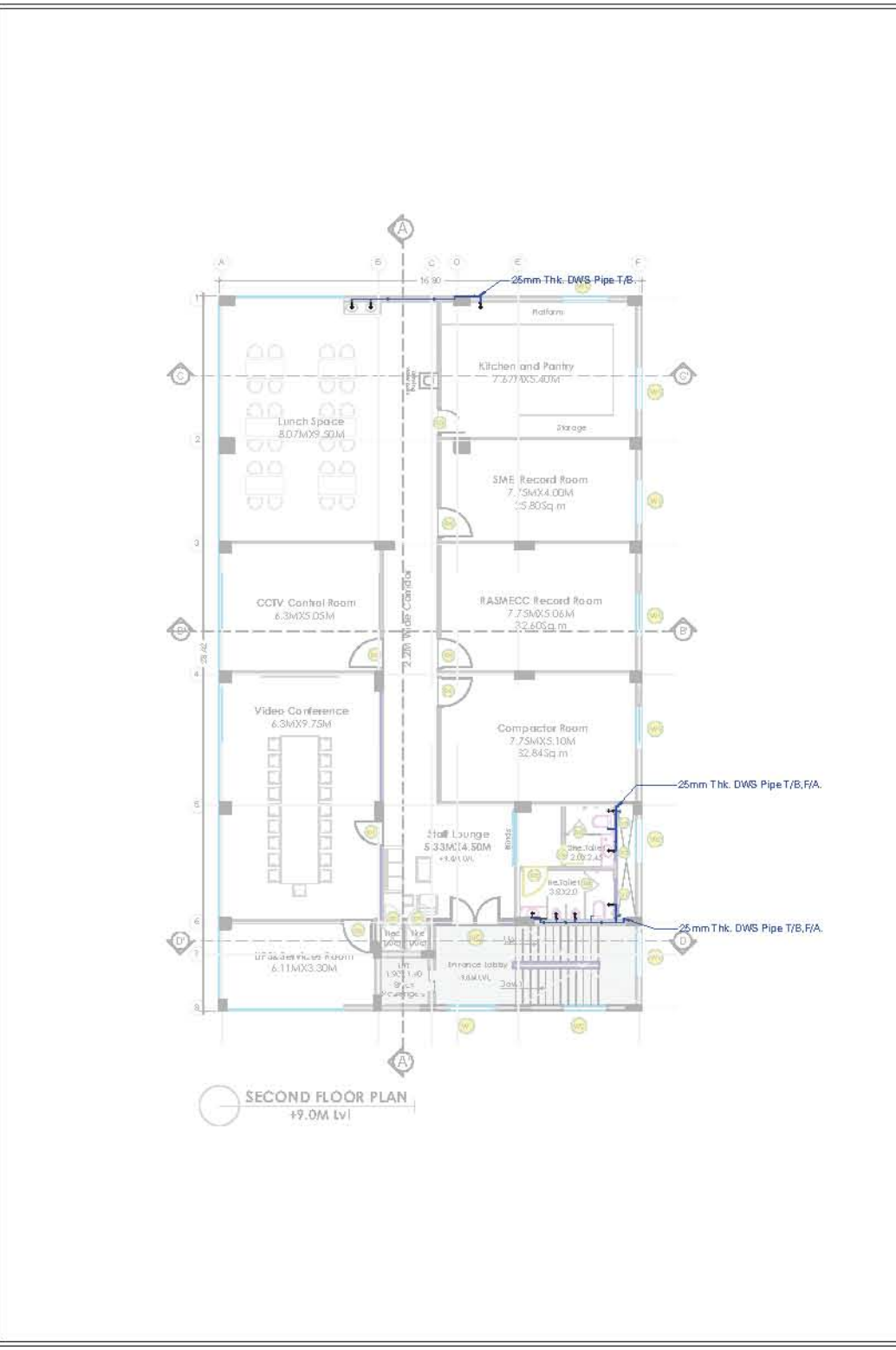
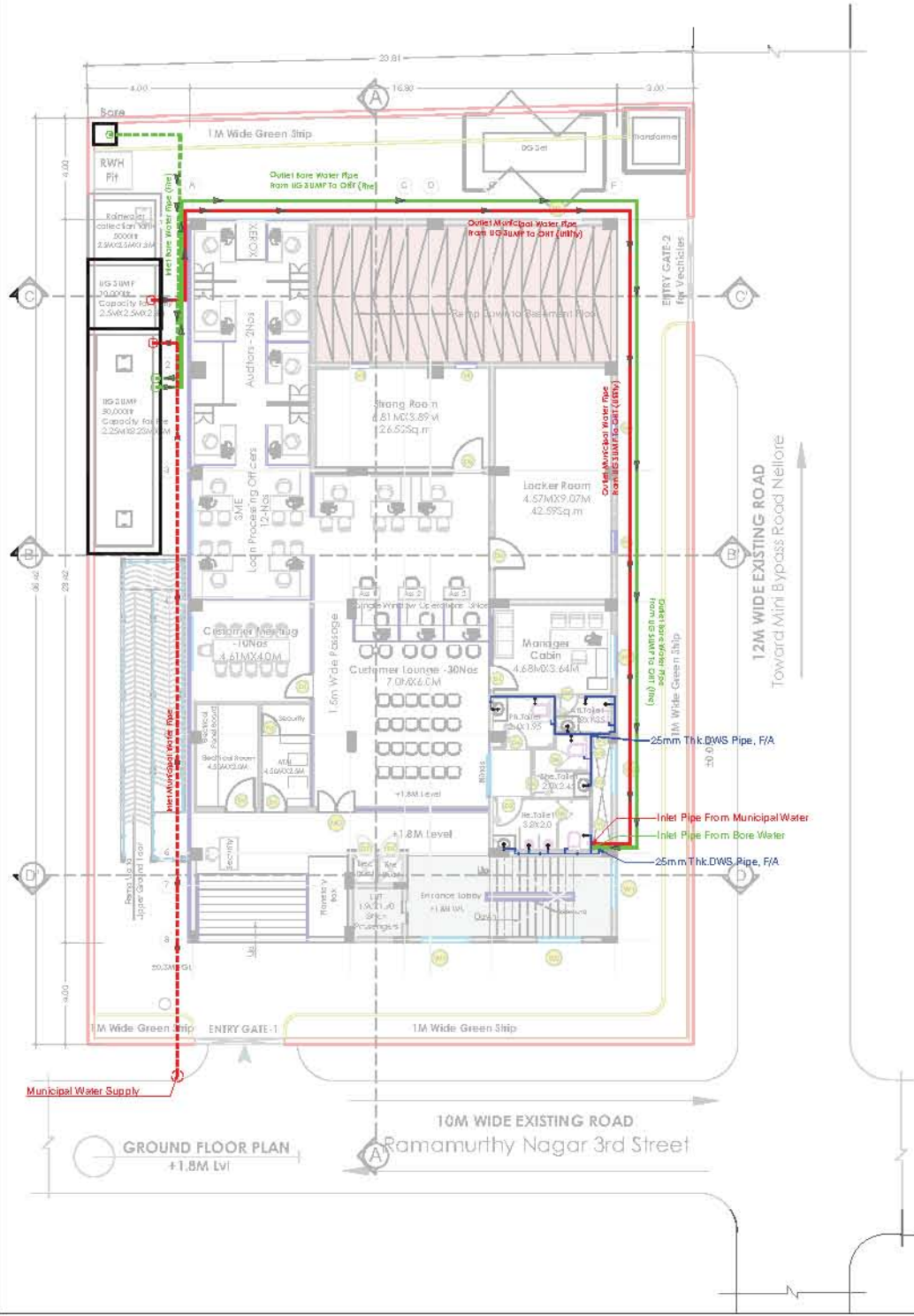

Note :
1. This drawing shall not be measured and only written
dimensions shall be followed.
2. All dimensions shall be co-related with structural and service
drawings and any ambiguity
shall be immediately brought to the notice of the architect
before the commencement of work.
3. This drawing shall supersede its previous revisions.

Area Statements :
Plot area : 868.64 Sq.m
Basement Floor Area : 477.52 Sq.m
Ground Floor Area : 410.96 Sq.m
First Floor Area : 477.52Sq.m
Second Floor Area : 477.52Sq.m
**Terrace (Staircase Overhead & Lift)
Built-up Area : 38.50 Sq.m**
1404.0Sq.m

Legend:

S.No	Legend	Description
1		250 Conventional Water Supply (PVC)
2		750 Waste Water Pipe (PVC)
3		300 Waste Water Pipe (PVC)
4		100 Soil Water Pipe (PVC)
5		100 Waste Water Pipe (PVC)
6		100 Inlet & Outlet Municipal Water (PVC)
7		100 Inlet & Outlet Bore Water Pipe (PVC)
8		100 Rain Water Pipe (PVC)
9		Under Ground Sump
10		0.3MX3M Gully Trap
11		0.6MX0.6M Inspection Chamber
12		Manhole
14	FA	From Above
15	TS	To Below
16	VA	Vent Pipe From Above

Key Plan :

Sheet Title : **Water Supply**
- Terrace Plan

Released For

Preliminary ☐ Tender ☒ Information ☐

Approval ☐ Construction ☐

Drawn By : Anjaneyulu Date : 02-05-2025

Design By : Satya Krishna Size : A3

Checked By : Satya Krishna Rev : 01

Approved By : GSVSNM Scale : NTS

Sheet No : **17** North

Client : **STATE BANK OF INDIA**
Premises & Estate Department
LHO Amaravati, Hyderabad

M/S KSHETRA
Plot no. 528, Akabhyo madha sodan apt. 4 no. Junction, Opposite to Mohanapratap
Function Hall, Ambapeta, Hyderabad-500015.
Email: kshetra.architect@gmail.com

Project Title:

PROPOSED CONSTRUCTION BUILDING
FOR SME BRANCH & RASMECC
at Ram murthy Nagar, Nellore,
Andra Pradesh.

Note :

1. This drawing shall not be measured and only written dimensions shall be followed.
2. All dimensions shall be co-related with structural and service drawings and any ambiguity shall be immediately brought to the notice of the architect before the commencement of work.
3. This drawing shall supersede its previous revisions.

Area Statements :

Plot area

: 868.64 Sq.m

Basement Floor Area

: 477.52 Sq. m

Ground Floor Area

: 410.96 Sq. m

First Floor Area

: 477.52Sq. m

Second Floor Area

: 477.52Sq. m

Terrace

(Staircase Overhead & Lift)

: 38.50 Sq. m

Built-up Area

: 1404.0Sq. m

Legend:

S.No	Legend	Description
1.		250 Domestic Water Supply (CPVC)
2.		750 Waste Water Pipe (PVC)
3.		300 Waste Water Pipe (PVC)
4.		100 Soil Water Pipe (PVC)
5.		100 Waste Water Pipe (CC)
6.		100 Inlet & Outlet Municipal Water (PVC)
7.		100 Inlet & Outlet Bore Water Pipe (PVC)
8.		100 Rain Water Pipe (PVC)
9.		Under Ground Sump
10.		0.3MX3M Gully Trap
11.		0.6MX0.6M Inspection Chamber
12.		Manhole
14.	PA	From Above
15.	T/B	To Below
16.	VA	Vent Pipe From Above

Key Plan :

Sheet Title :

Plumbing Drawing
- Ground Floor Plan

Released For

Preliminary

☐

Tender

☒

Information

☐

Approval

☐

Construction

☐

Drawn By : Anjaneyulu

Date : 02-05-2025

Design By : Satya Krishna

Size : A3

Checked By : Satya Krishna

Rev : 01

Approved By : GSVSNM

Scale : NTS

Sheet No :

18

North

Client :

STATE BANK OF INDIA

Premises & Estate Department

LHO Amaravati, Hyderabad

M/S KSHETRA

Plot no. 528, Akshaya radha sodan appt,
4 no. junction, Opposite to Mahanarasaraop
Function Hall, Amravati, Andhra Pradesh-500015.
Email: kshetra.architect@gmail.com

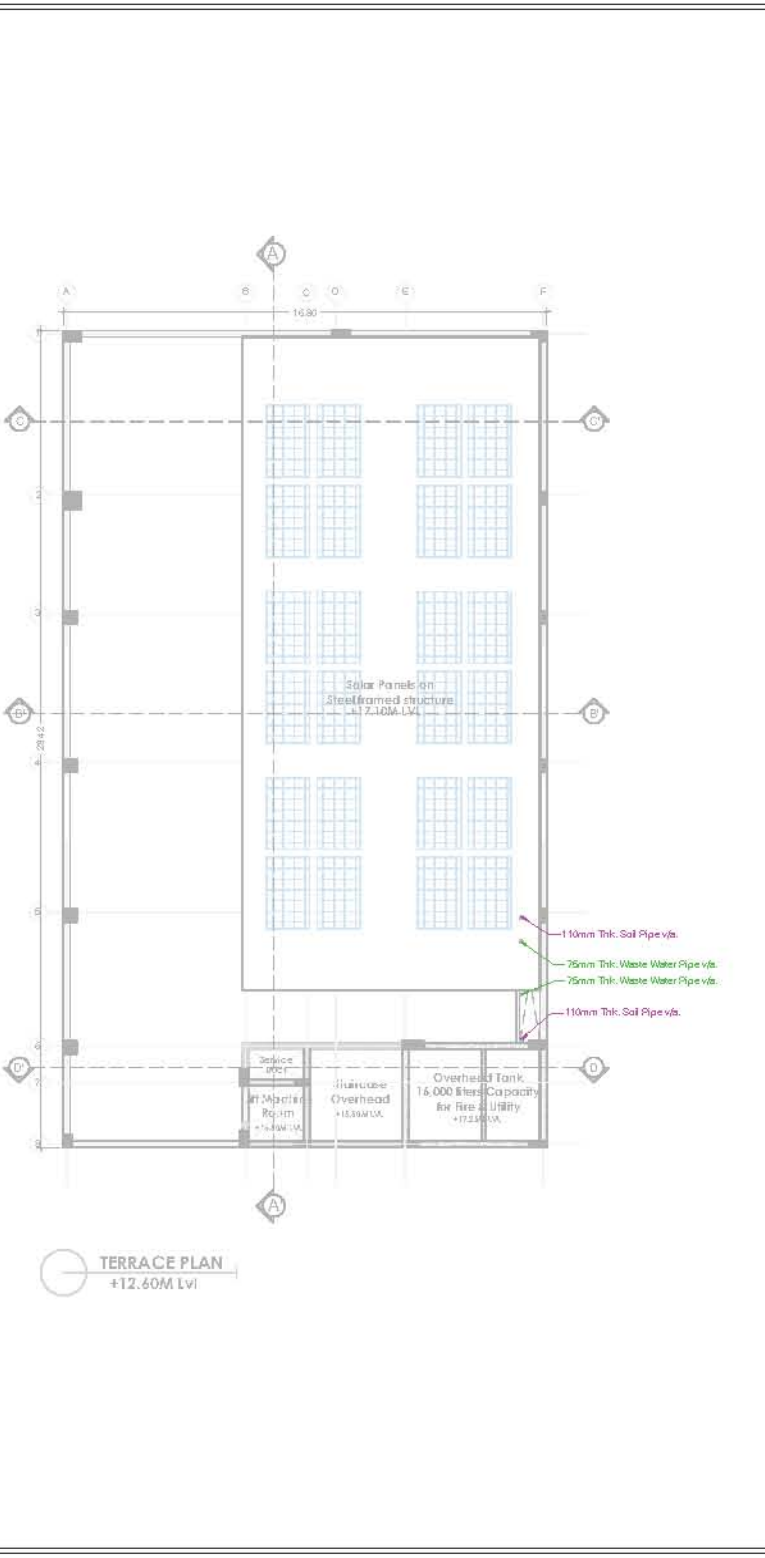
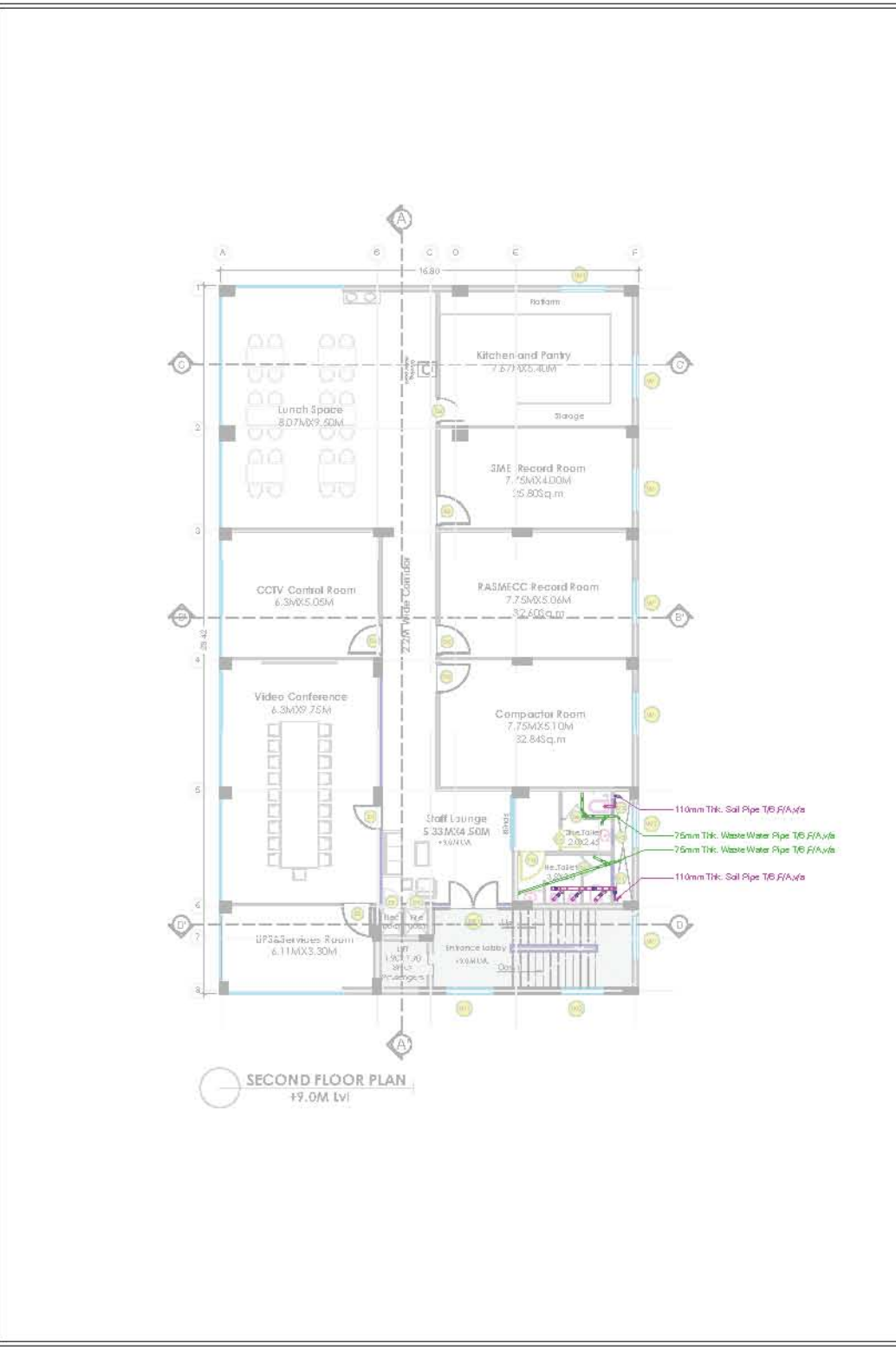
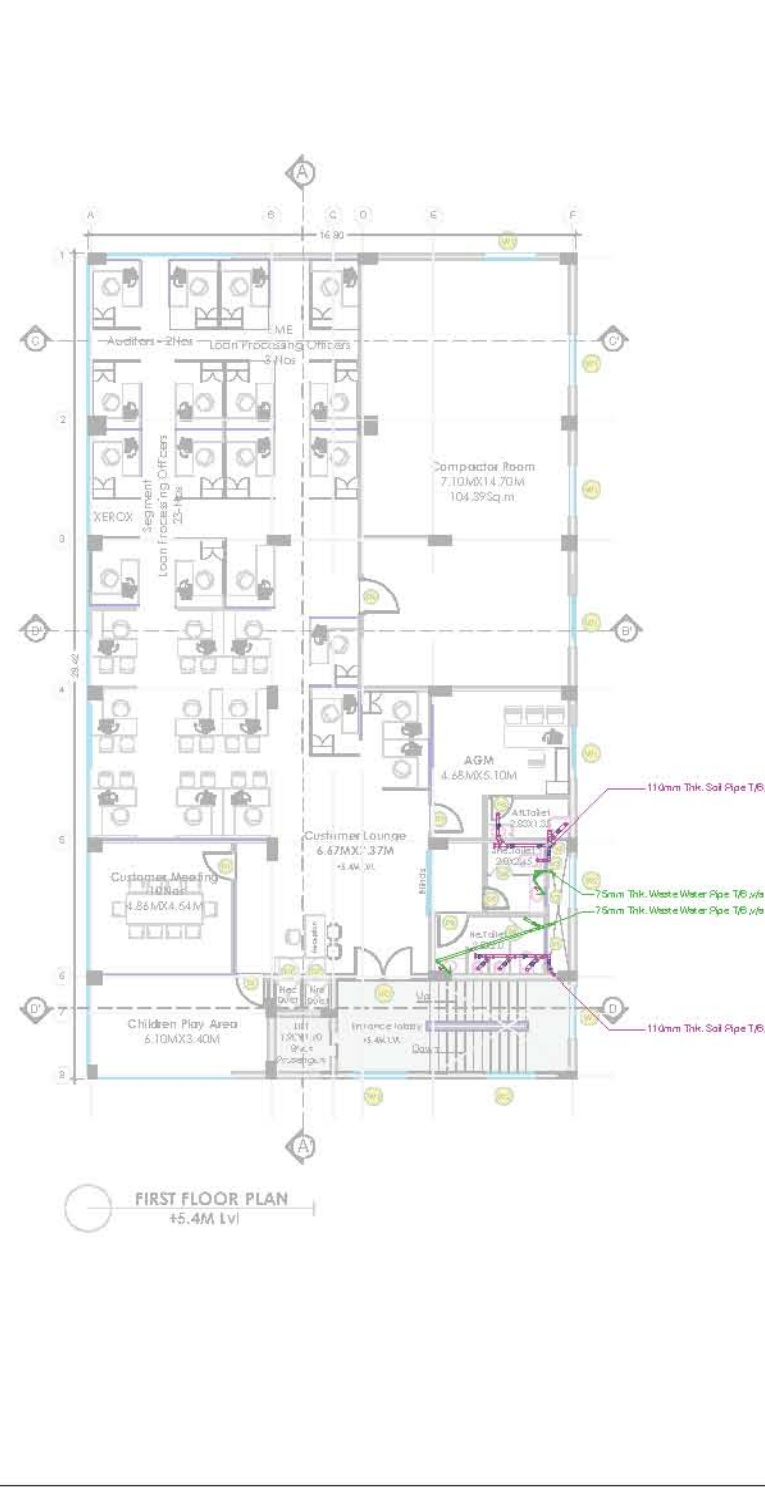
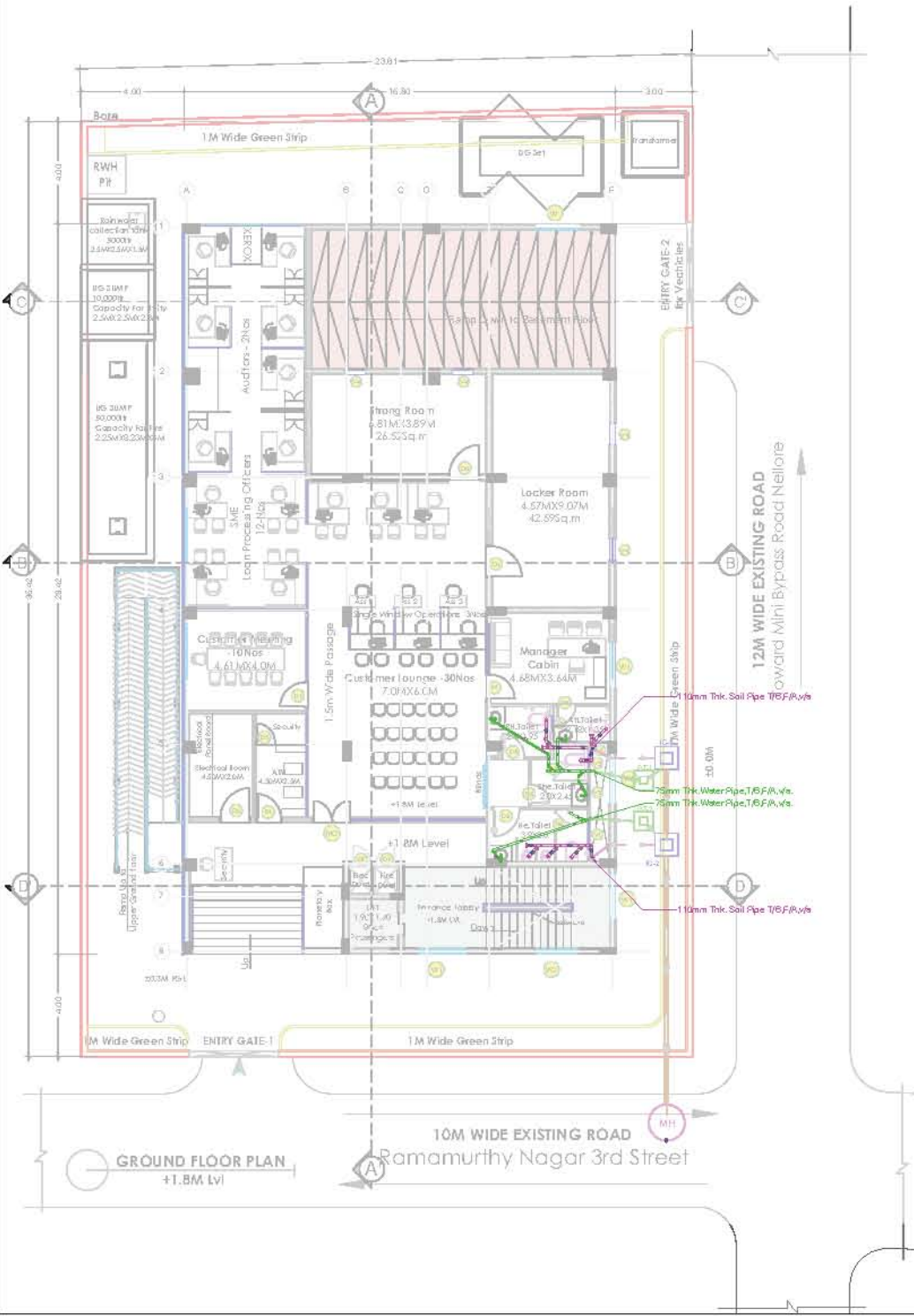

Project Title:

PROPOSED CONSTRUCTION BUILDING
FOR SME BRANCH & RASMECC
at Ram murthy Nagar, Nellore,
Andra Pradesh.

Note :

1. This drawing shall not be measured and only written dimensions shall be followed.
2. All dimensions shall be co-related with structural and service drawings and any ambiguity shall be immediately brought to the notice of the architect before the commencement of work.
3. This drawing shall supersede its previous revisions.

Area Statements :

Plot area

: 868.64 Sq.m

Basement Floor Area

: 477.52 Sq. m

Ground Floor Area

: 410.96 Sq. m

First Floor Area

: 477.52Sq. m

Second Floor Area

: 477.52Sq. m

Terrace

(Staircase Overhead & Lift)

: 38.50 Sq. m

Built-up Area

: 1404.0Sq. m

Legend:

S.No	Legend	Description
1.		250 Domestic Water Supply (CPVC)
2.		750 Waste Water Pipe (PVC)
3.		300 Waste Water Pipe (PVC)
4.		100 Soil Water Pipe (PVC)
5.		100 Waste Water Pipe (CC)
6.		100 Inlet & Outlet Municipal Water (PVC)
7.		100 Inlet & Outlet Bore Water Pipe (PVC)
8.		100 Rain Water Pipe (PVC)
9.		Under Ground Sump
10.		0.3MX3M Gully Trap
11.		0.6MX0.6M Inspection Chamber
12.		Manhole
14.	PA	From Above
15.	T/B	To Below
16.	VA	Vent Pipe From Above

Key Plan :

Sheet Title :

Plumbing Drawing
- First Floor, Second Floor

Released For

Preliminary

☐

Tender

☒

Information

☐

Approval

☐

Construction

☐

Drawn By : Anjaneyulu

Date : 02-05-2025

Design By : Satya Krishna

Size : A3

Checked By : Satya Krishna

Rev : 01

Approved By : GSVSNM

Scale : NTS

Sheet No :

19

North

Client :

STATE BANK OF INDIA

Premises & Estate Department

LHO Amaravati, Hyderabad

M/S KSHETRA

Plot no. 528, Akshaya radha sodan appt,
4 no. junction, Opposite to Mahanarasaraop
Function Hall, Amravati, Andhra Pradesh-500015.
Email: kshetra.architect@gmail.com

Project Title:
**PROPOSED CONSTRUCTION BUILDING
FOR SME BRANCH & RASMECC**
at Ram murthy Nagar, Nellore,
Andra Pradesh.

Note :
1. This drawing shall not be measured and only written
dimensions shall be followed.
2. All dimensions shall be co-related with structural and service
drawings and any ambiguity
shall be immediately brought to the notice of the architect
before the commencement of work.
3. This drawing shall supersede its previous revisions.

Area Statements :

Plot area

: 868.64 Sq.m

Basement Floor Area

: 477.52 Sq. m

Ground Floor Area

: 410.96 Sq. m

First Floor Area

: 477.52Sq.m

Second Floor Area

: 477.52Sq. m

Terrace

: 38.50 Sq. m

(Staircase Overhead & Lift)

: 1404.0Sq. m

Legend:

S.No	Legend	Description
1.		250 Domestic Water Supply (DWC)
2.		750 Waste Water Pipe (PVC)
3.		320 Waste Water Pipe (PVC)
4.		1100 Soil Water Pipe (PVC)
5.		1100 Waste Water Pipe (CC)
6.		1100 Inlet & Outlet Municipal Water (PVC)
7.		1100 Inlet & Outlet Bore Water Pipe (PVC)
8.		1100 Rain Water Pipe (PVC)
9.		Under Ground Sump
10.		0.3Mx0.3M Gully Trap
11.		0.6Mx0.6M Inspection Chamber
12.		Manhole
13.		From Above
14.		To Below
15.		Vent Pipe From Above

Key Plan :

Sheet Title :
Plumbing Drawing
- First Floor, Second Floor

Released For

Preliminary

☐

Tender

☒

Information

☐

Approval

☐

Construction

☐

Drawn By : Anjaneyulu

Date : 02-05-2025

Design By : Satya Krishna

Size : A3

Checked By : Satya Krishna

Rev : 01

Approved By : GSVSNM

Scale : NTS

Sheet No :

20

North

Client :

STATE BANK OF INDIA
Premises & Estate Department
LHO Amaravati, Hyderabad

M/S KSHETRA
Plot no. 526, Akshaya nadha sodan appt,
4 no. junction, Opposite to Mahanagarap
Function Hall, Ammapet,Hyd-500015.
Email: kshetra.architect@gmail.com

Project Title:
**PROPOSED CONSTRUCTION BUILDING
FOR SME BRANCH & RASMECC**
at Ram murthy Nagar, Nellore,
Andra Pradesh.

Note :
1. This drawing shall not be measured and only written
dimensions shall be followed.
2. All dimensions shall be co-related with structural and service
drawings and any ambiguity
shall be immediately brought to the notice of the architect
before the commencement of work.
3. This drawing shall supersede its previous revisions.

Area Statements :

Plot area

: 868.64 Sq.m

Basement Floor Area

: 477.52 Sq. m

Ground Floor Area

: 410.96 Sq. m

First Floor Area

: 477.52Sq.m

Second Floor Area

: 477.52Sq. m

Terrace

: 38.50 Sq. m

(Staircase Overhead & Lift)

: 1404.0Sq. m

Legend:

S.No	Legend	Description
1.		250 Domestic Water Supply (DWC)
2.		750 Waste Water Pipe (PVC)
3.		320 Waste Water Pipe (PVC)
4.		1100 Soil Water Pipe (PVC)
5.		1100 Waste Water Pipe (CC)
6.		1100 Inlet & Outlet Municipal Water (PVC)
7.		1100 Inlet & Outlet Bore Water Pipe (PVC)
8.		1100 Rain Water Pipe (PVC)
9.		Under Ground Sump
10.		0.3Mx0.3M Gully Trap
11.		0.6Mx0.6M Inspection Chamber
12.		Manhole
13.		From Above
14.		To Below
15.		Vent Pipe From Above

Key Plan :

Sheet Title :
Plumbing Drawing
- First Floor, Second Floor

Released For

Preliminary

☐

Tender

☒

Information

☐

Approval

☐

Construction

☐

Drawn By : Anjaneyulu

Date : 02-05-2025

Design By : Satya Krishna

Size : A3

Checked By : Satya Krishna

Rev : 01

Approved By : GSVSNM

Scale : NTS

Sheet No :

21

North

Client :

STATE BANK OF INDIA
Premises & Estate Department
LHO Amaravati, Hyderabad

M/S KSHETRA
Plot no. 526, Akshaya nadha sodan appt,
4 no. junction, Opposite to Mahanagarap
Function Hall, Ammapet,Hyd-500015.
Email: kshetra.architect@gmail.com