

Login : ARCHITECT / Plotted on : 12/31/2024 5:35:57 PM / Document : X:\State Bank Of India\SBI - MANGALORE MAIN BRANCH(NEW)\Details\False Ceiling(07.11.24).dwg

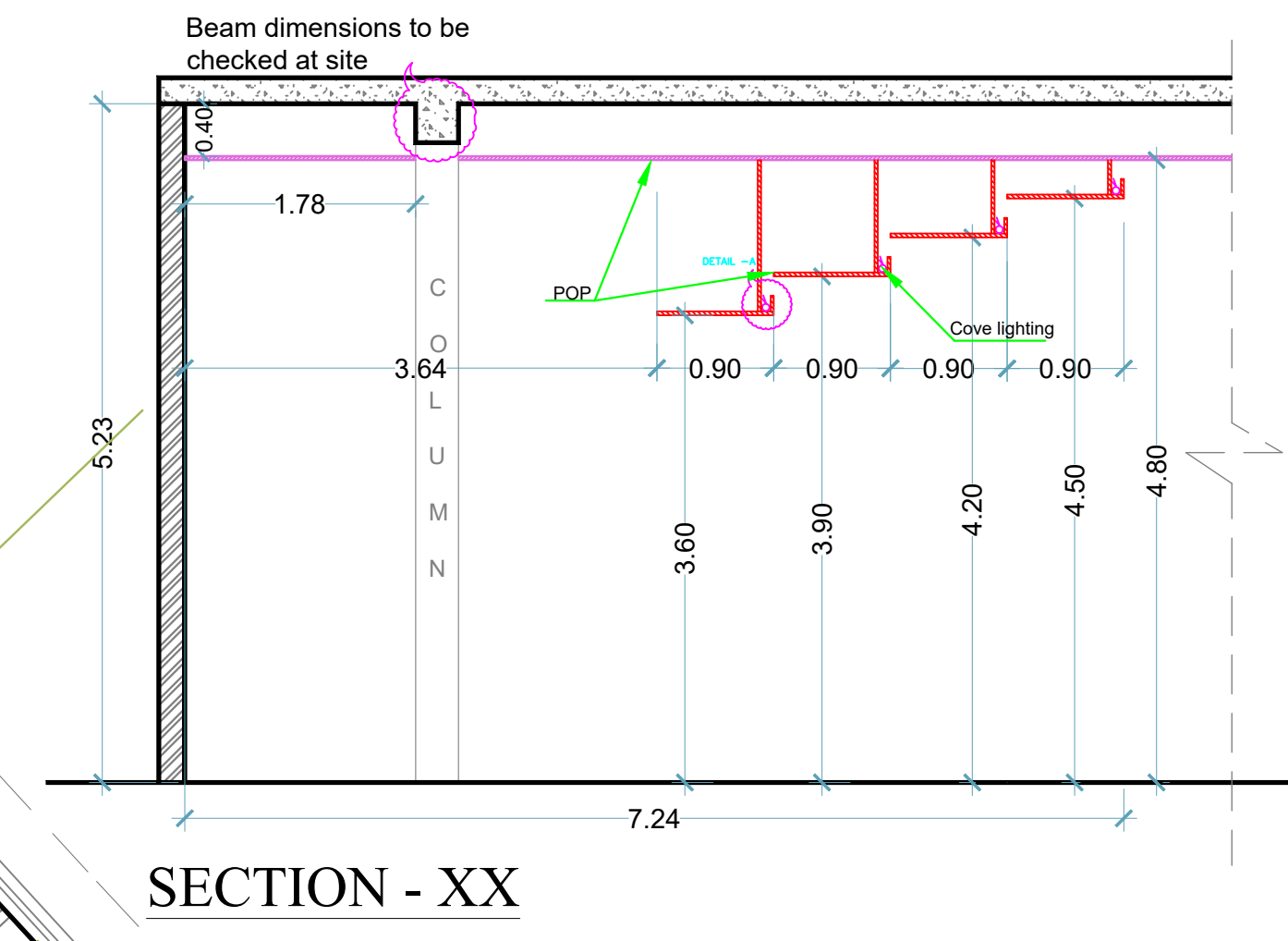

**FALSE CEILING LAYOUT
GROUND FLOOR
ALT - 02**

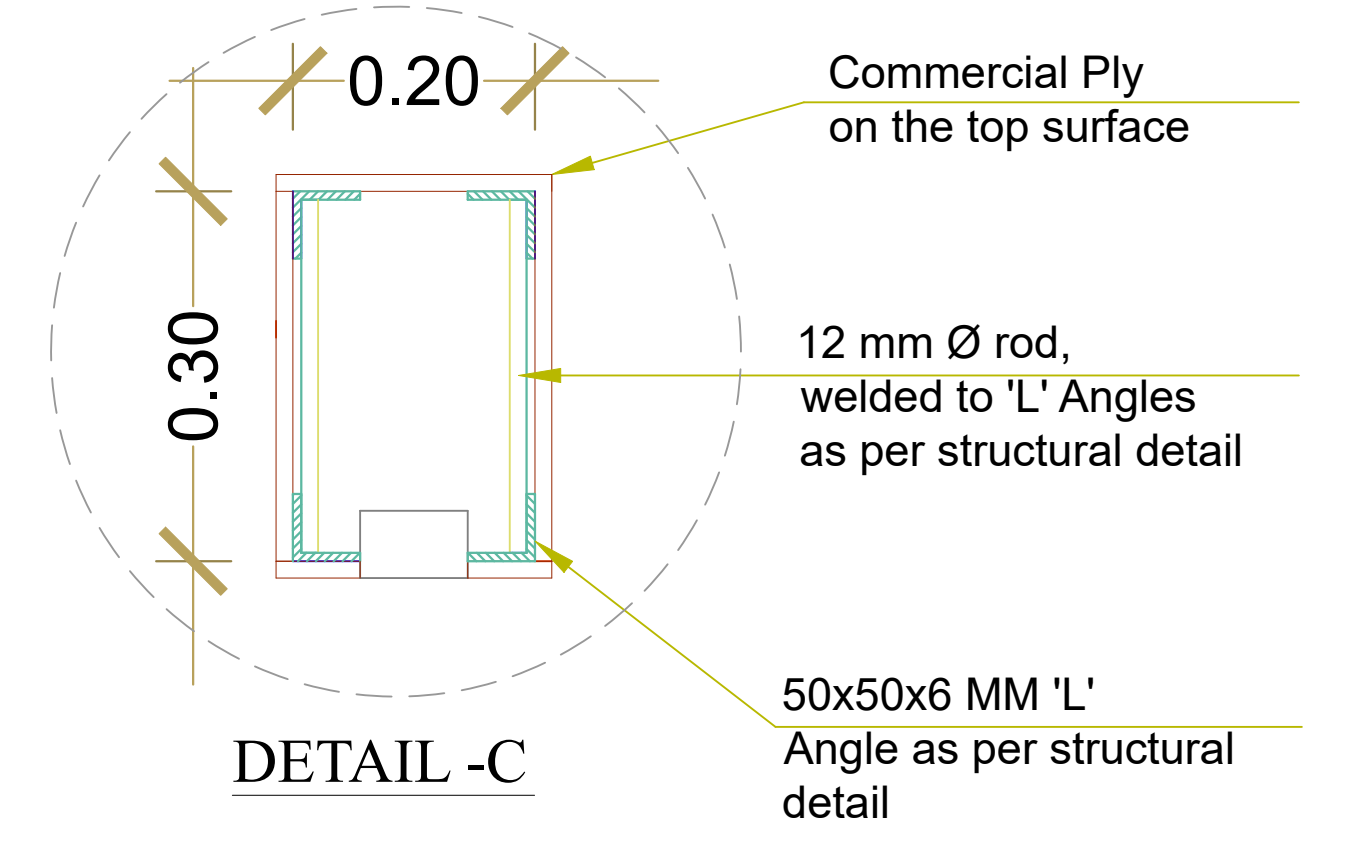
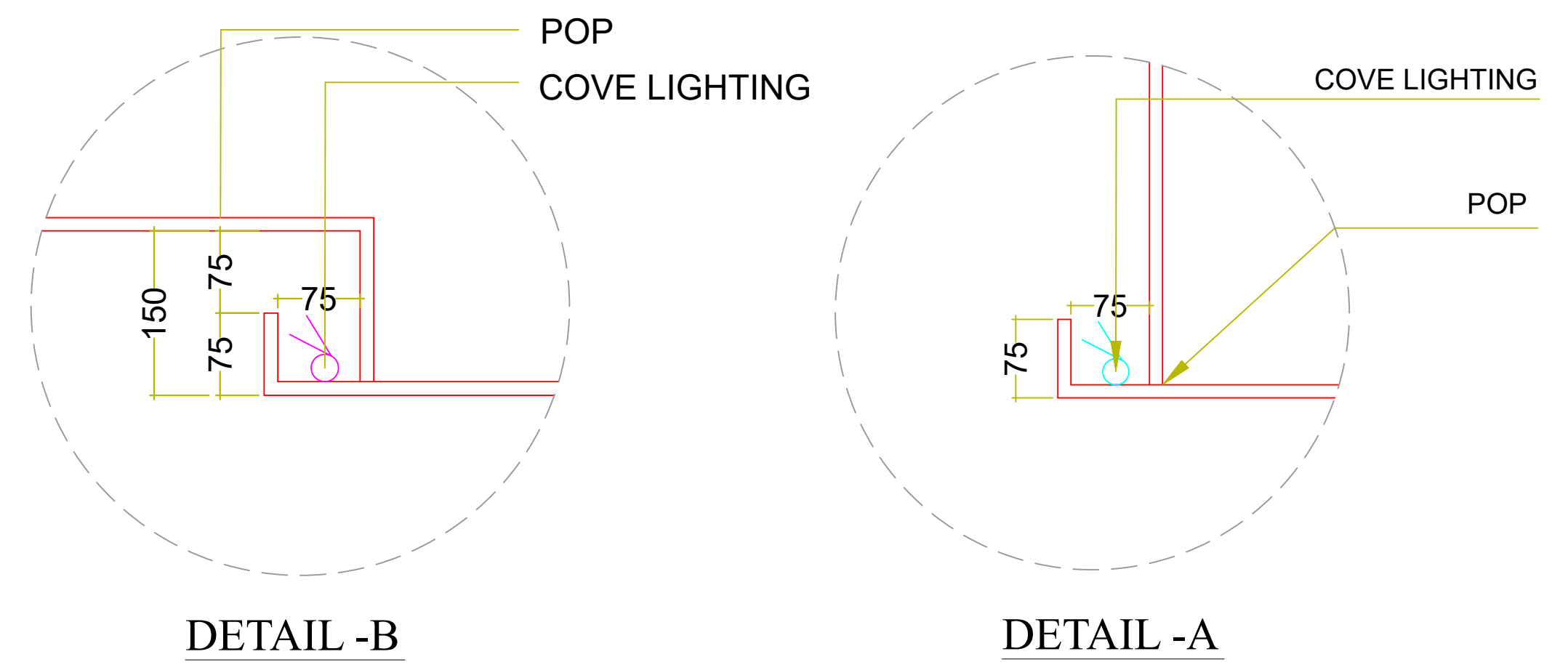
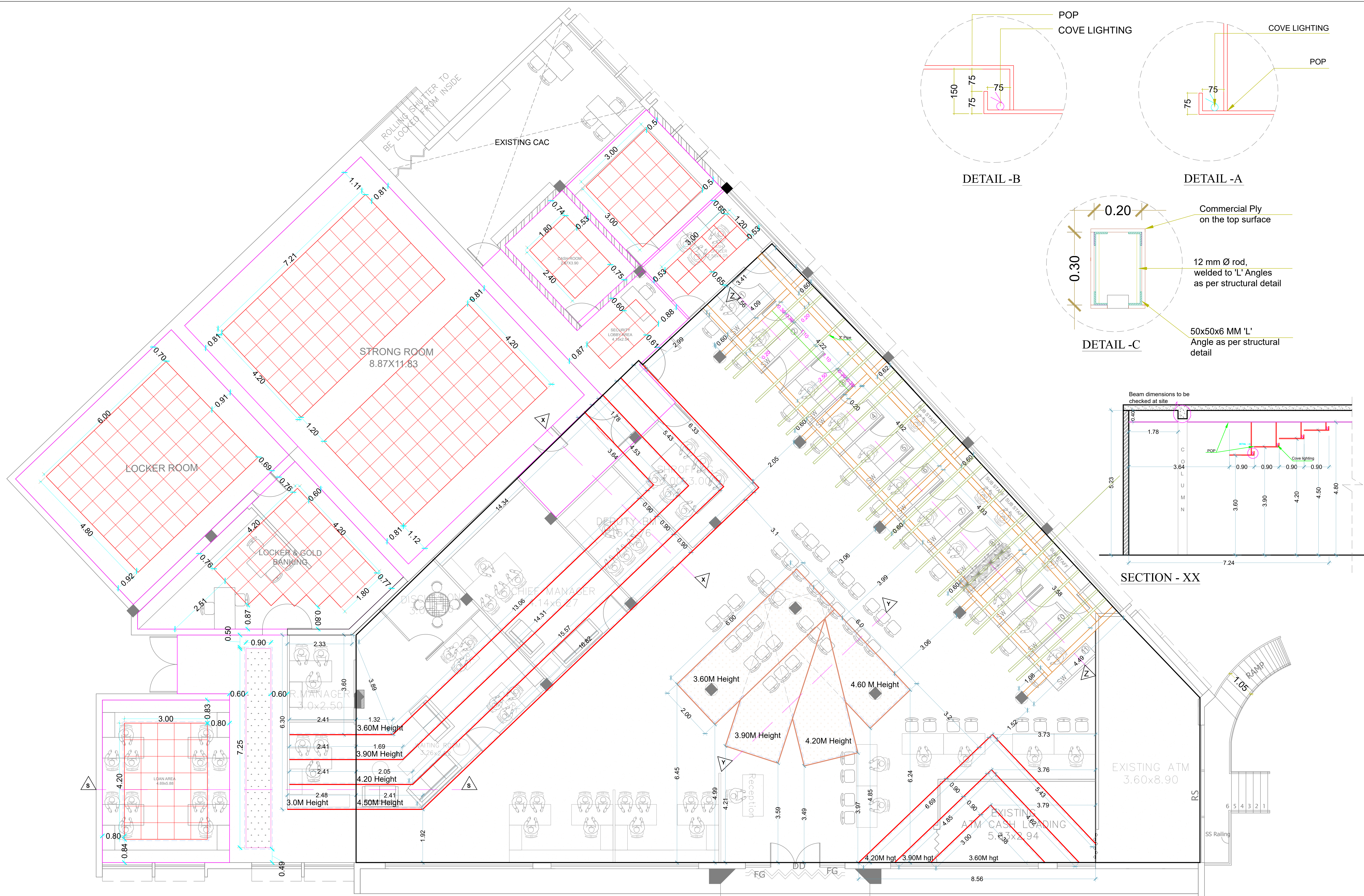
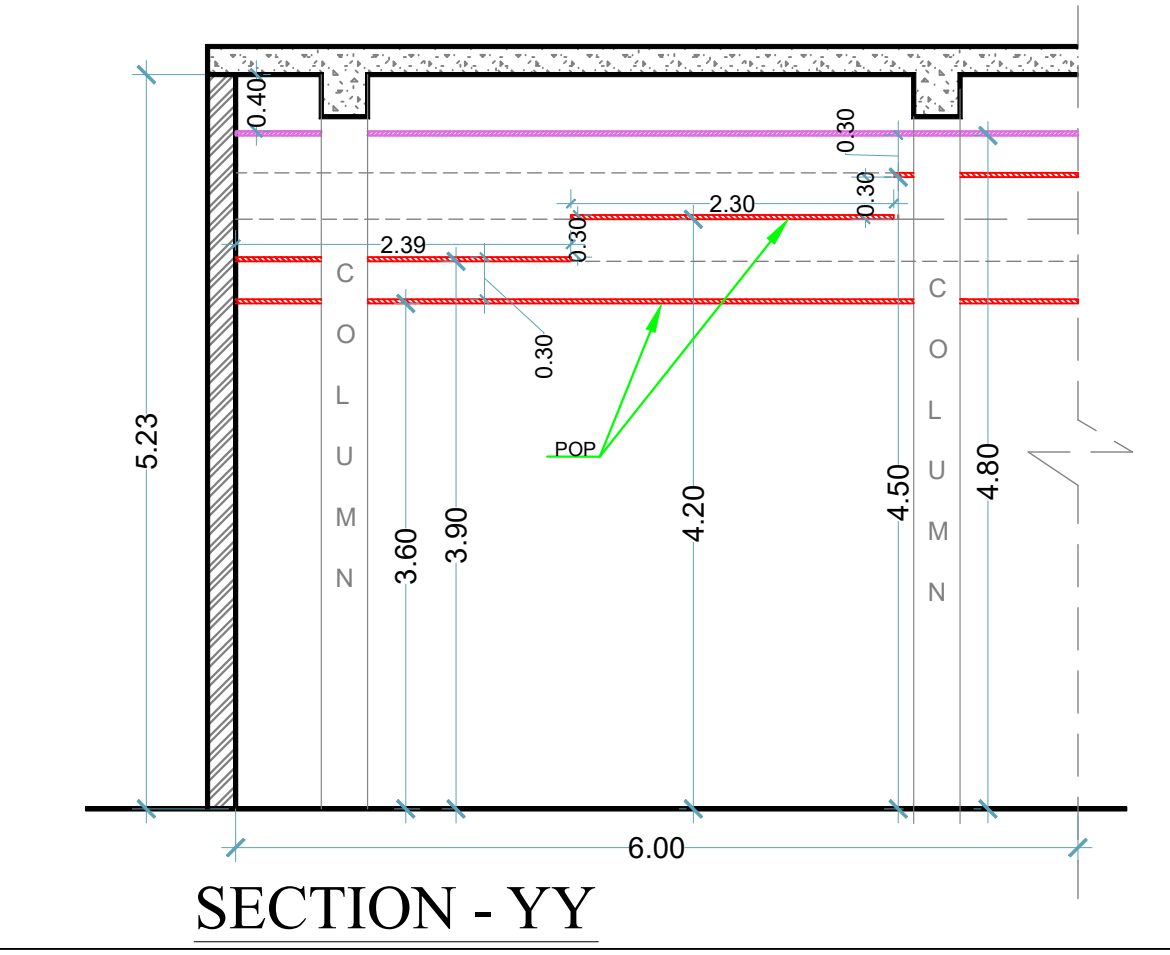
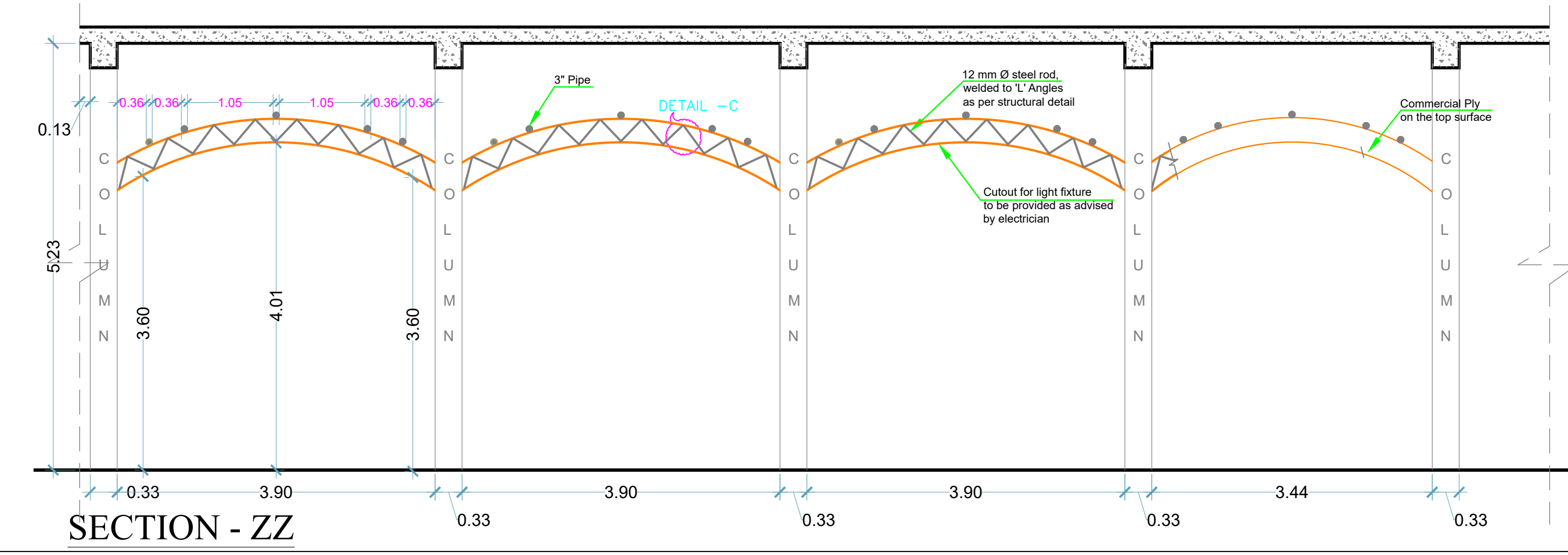
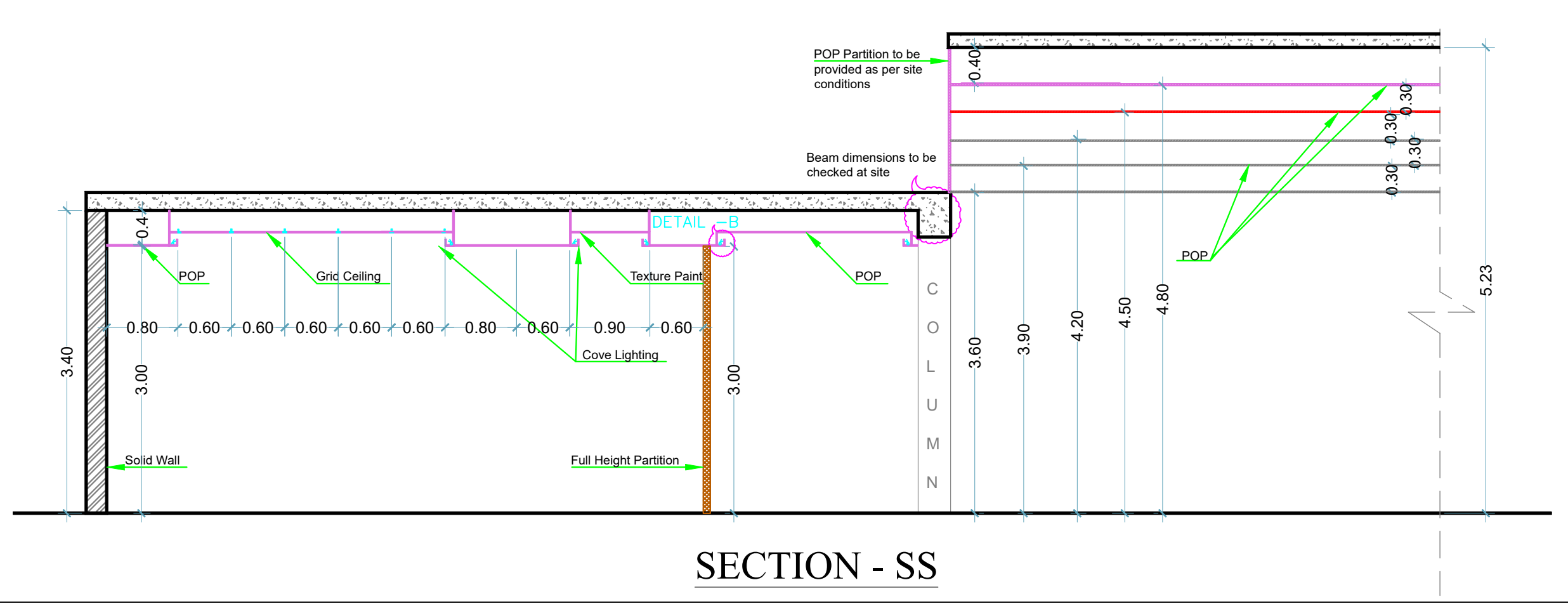

NOTES

AREA

LEGEND

PROJECT :
 PROPOSED INTERIORS FOR
 STATE BANK OF INDIA,
 MANGALORE MAIN BRANCH

CLIENT :

State Bank of India

DRAWING TITLE :
**FALSE CEILING
 GROUND FLOOR PLAN
 ALT - 03**

REV.	REVISION DESCRIPTION	DATE

SCALE:	N T S
DEALT:	JAHNAVI
CHECKED:	VR
DATE:	31 - 12 - 24

STATUS	DWG NO:
ISSUED FOR APPROVAL	WD-01-FC

ARCHITECTS

VISHWANATH & ASSOCIATES

ARCHITECTS, ENGINEERS & INTERIOR DESIGNERS
 27, CASTLE STREET, CASTLE CHAMBERS,
 BANGALORE - 560025
 PH NO : 080 - 25573350 / 25301779
 plans@vishwanathandassociates.com