

**DRAWING ISSUED FOR**

APPROVAL PURPOSE	<input type="checkbox"/>
TENDER PURPOSE	<input checked="" type="checkbox"/>
STUDY PURPOSE	<input type="checkbox"/>
EXECUTION PURPOSE	<input type="checkbox"/>

CLIENT  
STATE BANK OF INDIA  
LC ROAD SHIVAJINAGAR ,  
BANGALORE ; 560001.

JOB TITLE :  
RENOVATION WORK AT FIRST FLOOR  
OF SBI LC ROAD BRANCH

DRAWING  
INTERIOR LAYOUT

SCALE - 1:100	DRAWN : RICHA
DATE :25/03/2026	CHECKED : MANISHA

ARCHITECTS :  
KAREKAR & ASSOCIATES  
# 282 , GROUND FLOOR ,  
HIG DOLLORS COLONY ,  
BANGALORE - 560094 , INDIA

DRAWING NO: SBI / FF LC RD / INTERIOR	R0
--	----

**SHEET NO : 01**

**KEY PLAN (INTERIOR LAYOUT)**

PROPOED RENOVATION FOR MANAGERS CABIN

uPVC WINDOWS

200 MM THK BRICK WALL TO BE CONSTRUCTED FOR UPS ROOM

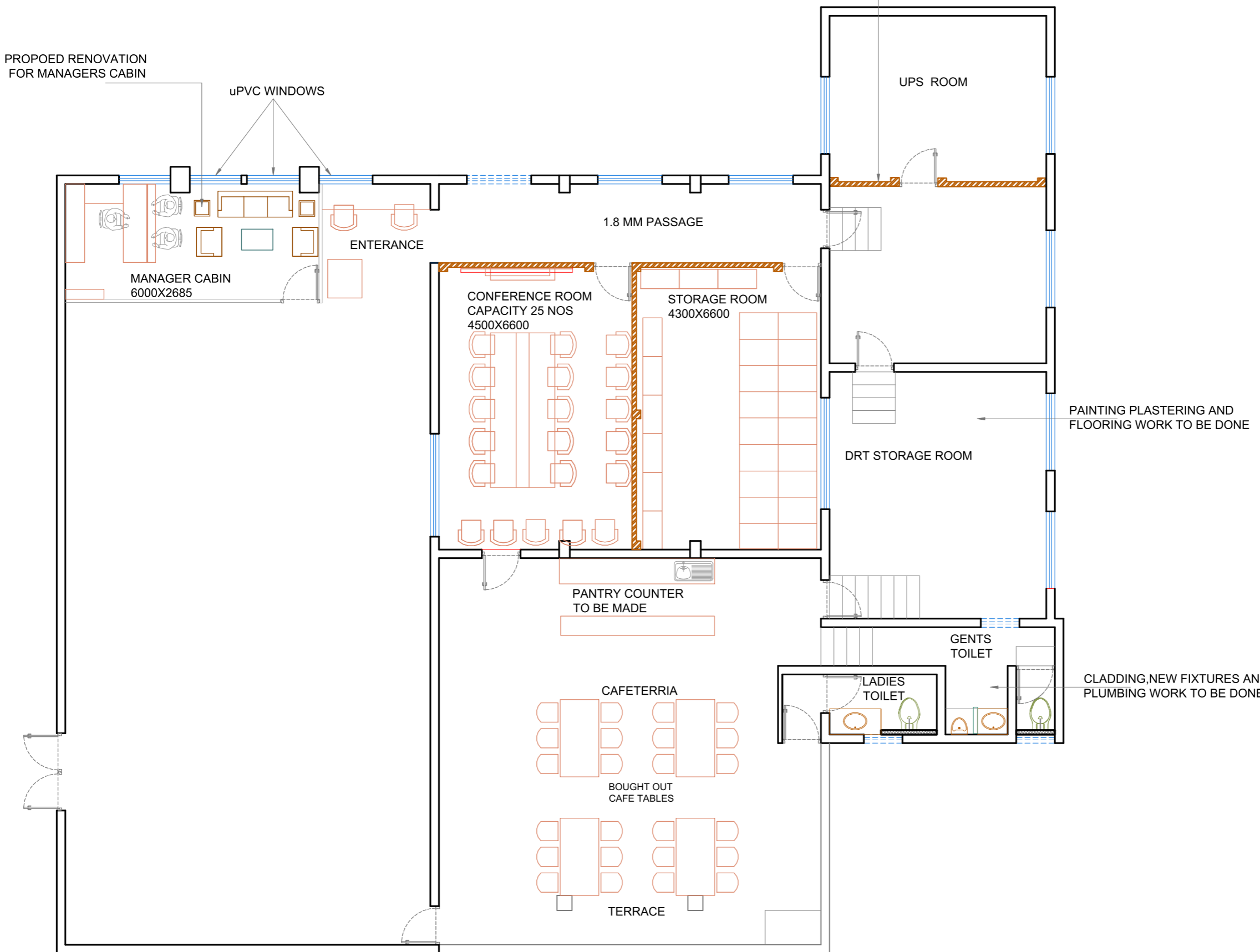

**DRAWING ISSUED FOR**

APPROVAL PURPOSE	<input type="checkbox"/>
TENDER PURPOSE	<input checked="" type="checkbox"/>
STUDY PURPOSE	<input type="checkbox"/>
EXECUTION PURPOSE	<input type="checkbox"/>

CLIENT  
STATE BANK OF INDIA  
LC ROAD SHIVAJINAGAR,  
BANGALORE ; 560001.

JOB TITLE :  
RENOVATION WORK AT FIRST FLOOR  
OF SBI LC ROAD BRANCH

DRAWING  
INTERIOR LAYOUT

SCALE - 1:100  
DATE :25/03/2026  
DRAWN : RICHA  
CHECKED : MANISHA

ARCHITECTS :  
KAREKAR & ASSOCIATES  
# 282 , GROUND FLOOR ,  
HIG DOLLORS COLONY ,  
BANGALORE - 560094 , INDIA

DRAWING NO:  
SBI / FF LC RD / INTERIOR  
R0

**SHEET NO : 02**

**INTERIOR LAYOUT**

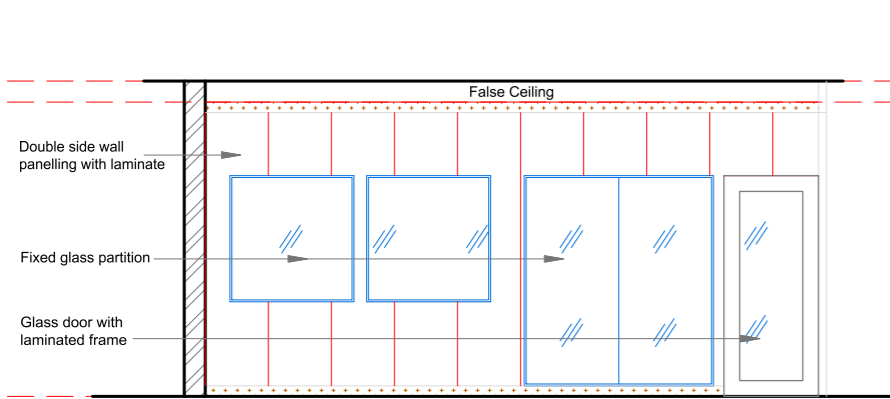

ELEVATION-A

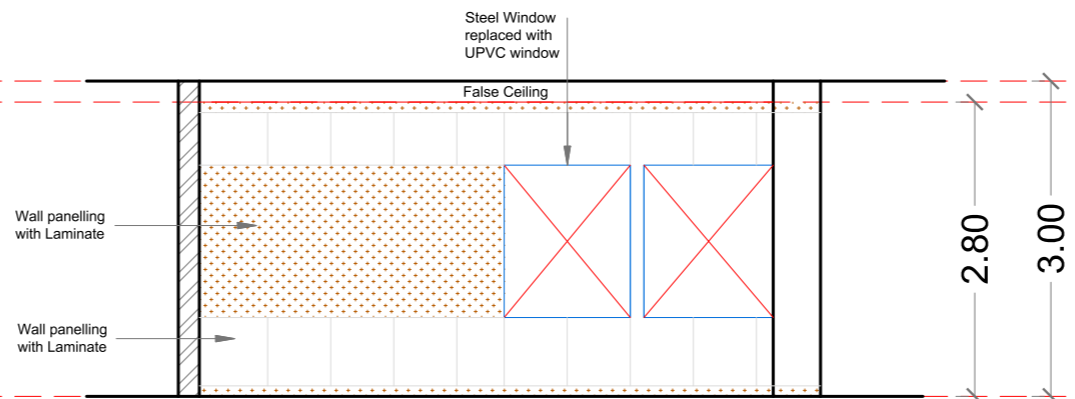

ELEVATION-B

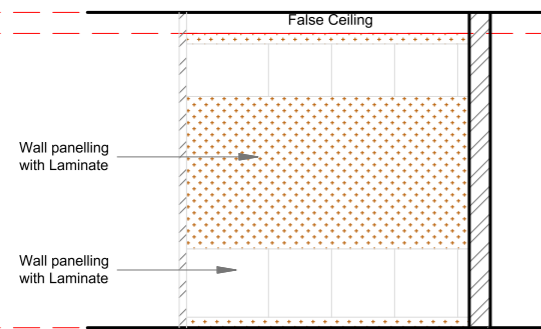

ELEVATION-D

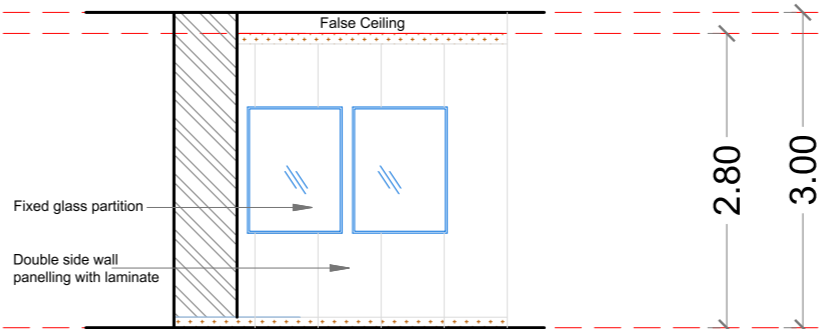

ELEVATION-C

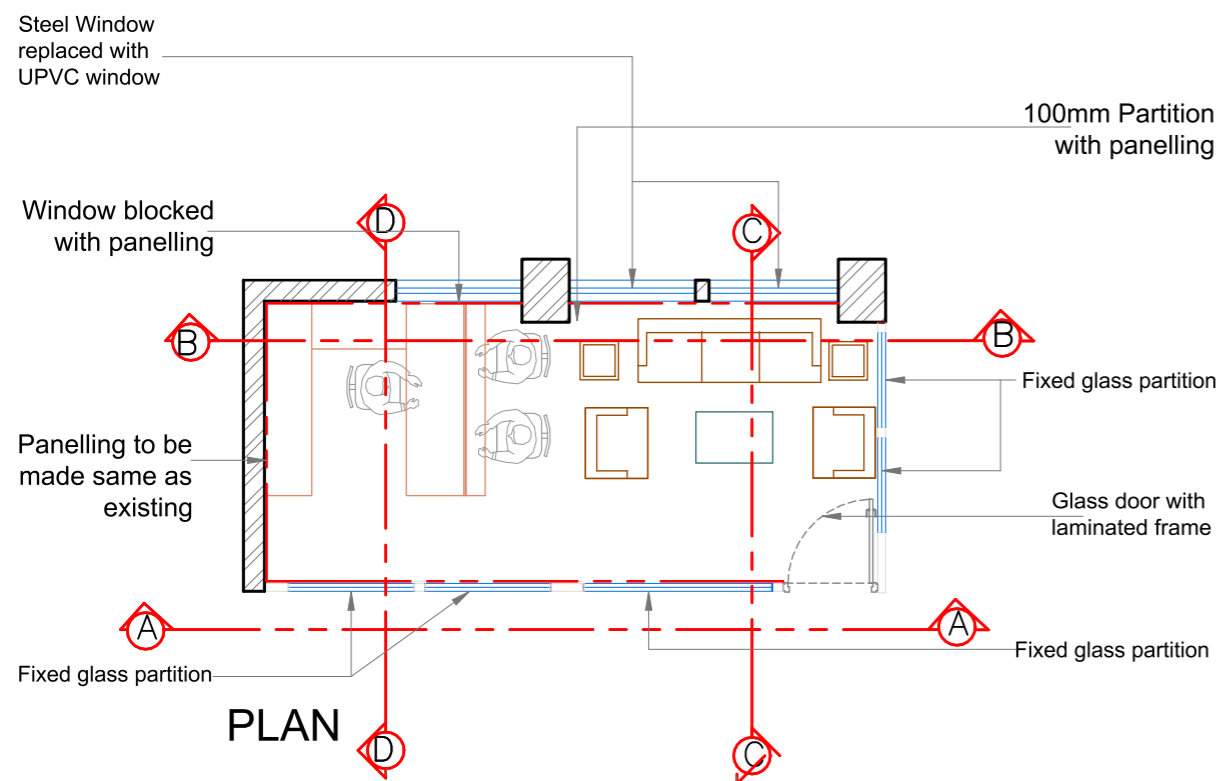

PLAN

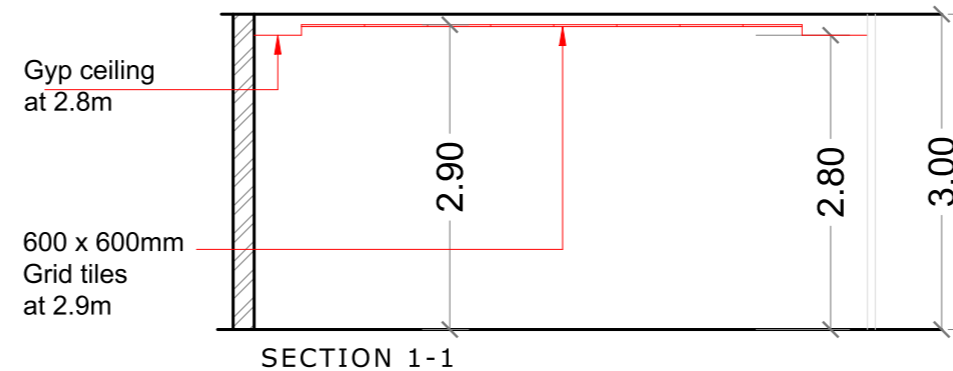

SECTION 1-1

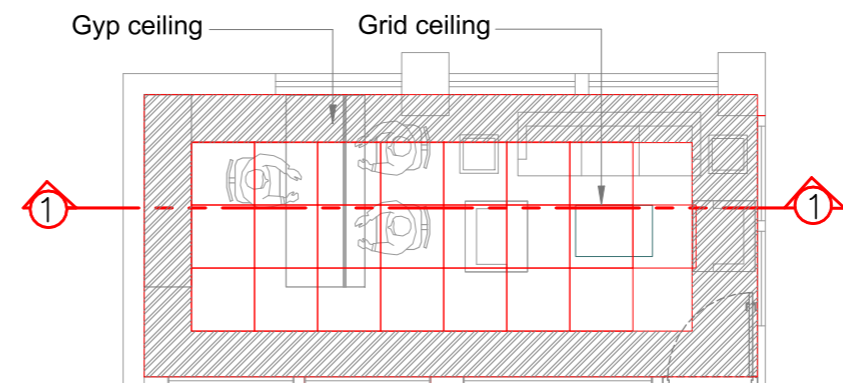

FALSE CEILING PLAN

**DRAWING ISSUED FOR**

APPROVAL PURPOSE	<input type="checkbox"/>
TENDER PURPOSE	<input checked="" type="checkbox"/>
STUDY PURPOSE	<input type="checkbox"/>
EXECUTION PURPOSE	<input type="checkbox"/>

CLIENT  
STATE BANK OF INDIA  
LC ROAD SHIVAJINAGAR,  
BANGALORE ; 560001.

JOB TITLE :  
RENOVATION WORK AT FIRST FLOOR  
OF SBI LC ROAD BRANCH

DRAWING  
MANAGER CABIN DETAILS

SCALE - 1:100	DRAWN : RICHA
DATE :25/03/2026	CHECKED : MANISHA

ARCHITECTS :  
KAREKAR & ASSOCIATES  
# 282 , GROUND FLOOR ,  
HIG DOLLORS COLONY ,  
BANGALORE - 560094 , INDIA

DRAWING NO: SBI / FF LC RD / INTERIOR	R0
--	----

**SHEET NO : 03**

**CABIN DETAILS**

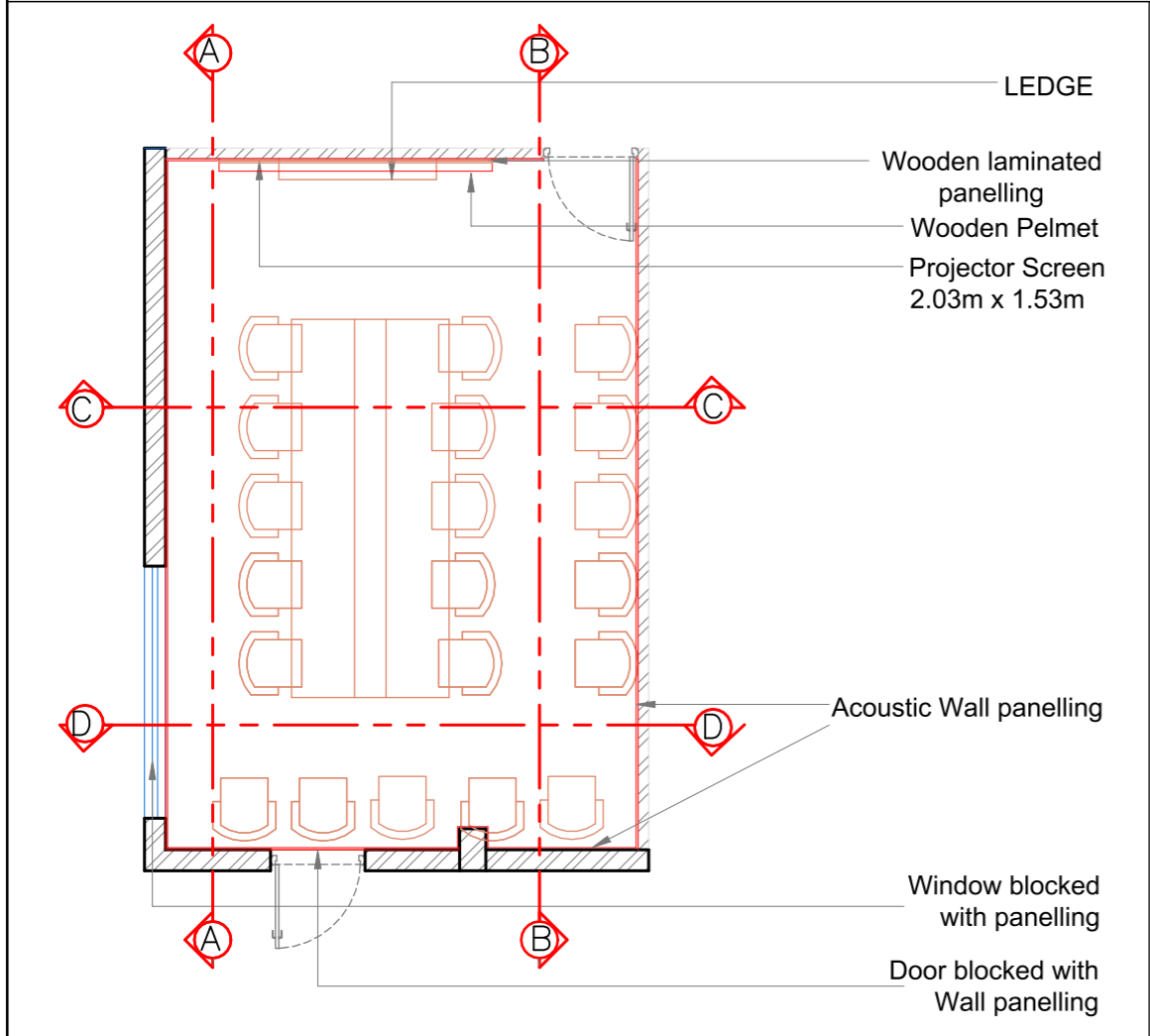
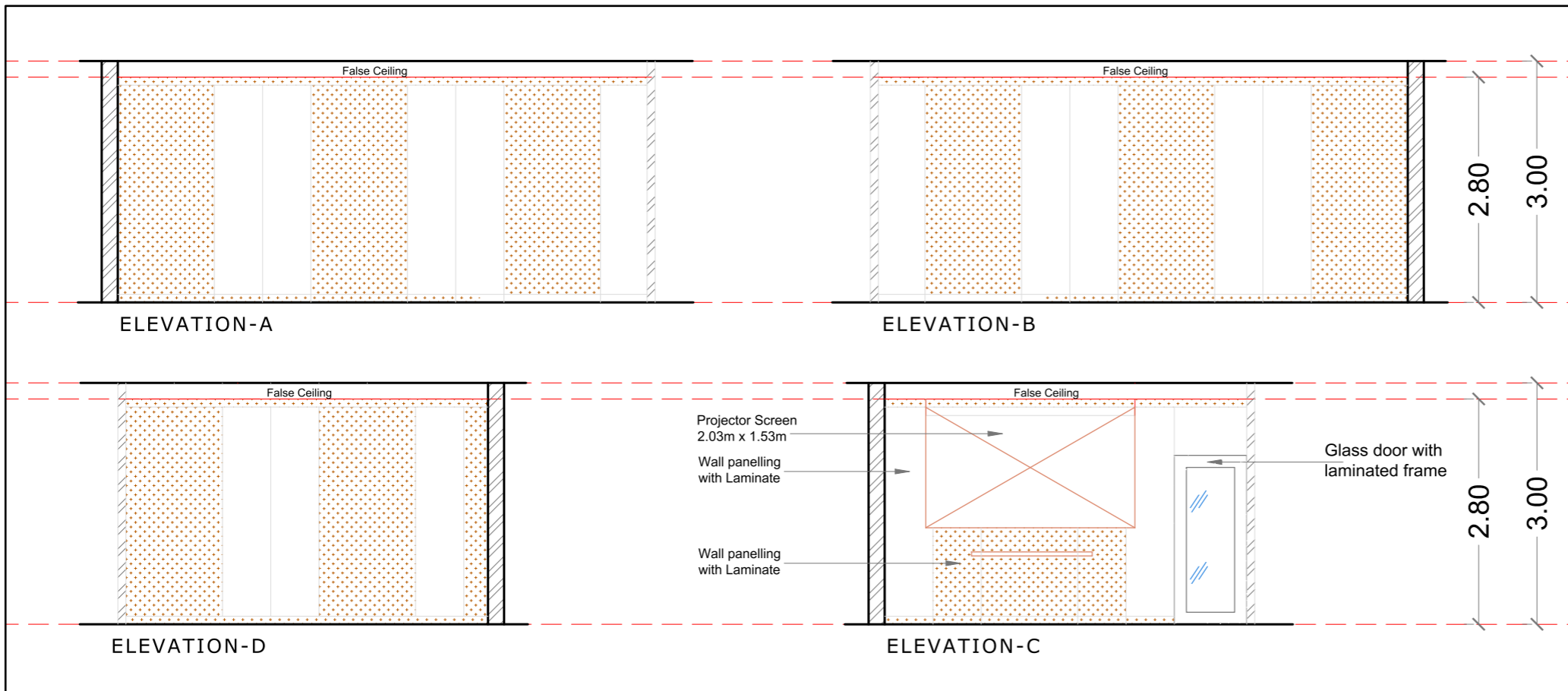

**CONFERENCE ROOM PLAN**

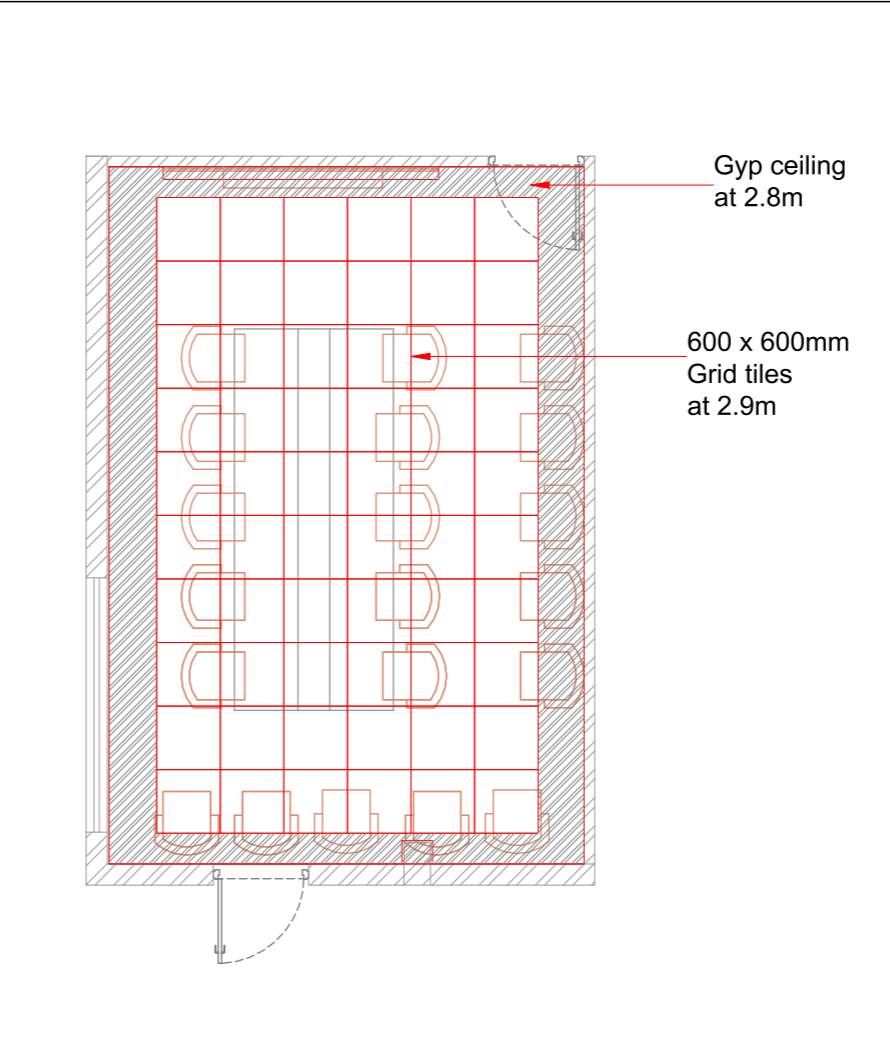

**FALSE CEILING PLAN**

DRAWING ISSUED FOR	
APPROVAL PURPOSE	<input type="checkbox"/>
TENDER PURPOSE	<input checked="" type="checkbox"/>
STUDY PURPOSE	<input type="checkbox"/>
EXECUTION PURPOSE	<input type="checkbox"/>
CLIENT STATE BANK OF INDIA LC ROAD SHIVAJINAGAR, BANGALORE ; 560001.	
JOB TITLE : RENOVATION WORK AT FIRST FLOOR OF SBI LC ROAD BRANCH	
DRAWING CONFERENCE ROOM DETAILS	
SCALE - 1:100	DRAWN : RICHA
DATE :25/03/2026	CHECKED : MANISHA
ARCHITECTS : KAREKAR & ASSOCIATES # 282 , GROUND FLOOR , HIG DOLLORS COLONY , BANGALORE - 560094 , INDIA	
DRAWING NO: SBI / FF LC RD / INTERIOR	R0
<b>SHEET NO : 04</b>	